

Bev Harston Regional Dental Care Professionals Tutor

Regional Postgraduate Dental Office Don Valley House Savile Street East Sheffield S4 7UQ

MPE Administrator: Jackie Biggins – Tel: 0114 226 4502 • Fax: 0114 226 4468

Email: jackie.biggins@yorksandhumber.nhs.uk

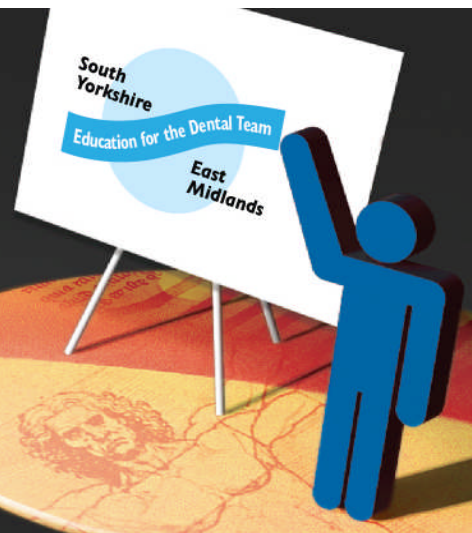

Pick 'n' Mix

Friday 1st October 2010

Top up your Recommended CPD

Open to the whole team

Sue Boynton - Legal and Ethical

Ken Wilson - Medical Emergencies

Barbara Lamb - Radiation and Radiography (NOT IR(ME)R)

Schulke - Cross Infection & Decontamination

TBC - Complaints Handling

*****All courses will be run in the morning and afternoon *****

Choose one course for the morning and/or one for the afternoon.

Morning Registration 8:30

Morning Start 9:00

Afternoon Registration 1:00

Afternoon Start 1:30

£20.00 per single session

£40.00 for 2 sessions and buffet

**Holywell Conference Centre,
Holywell Park, Loughborough, LE11 3GR**

Pick 'n' Mix

AM Session: _____

PM Session: _____

Name (GDC no): _____

Address: _____

Tel / Email _____

Venue Map required? YES/NO

*Please return to Jackie Biggins at the above address; photocopy as required.
Cheques made payable to NHS Yorkshire and the Humber*